

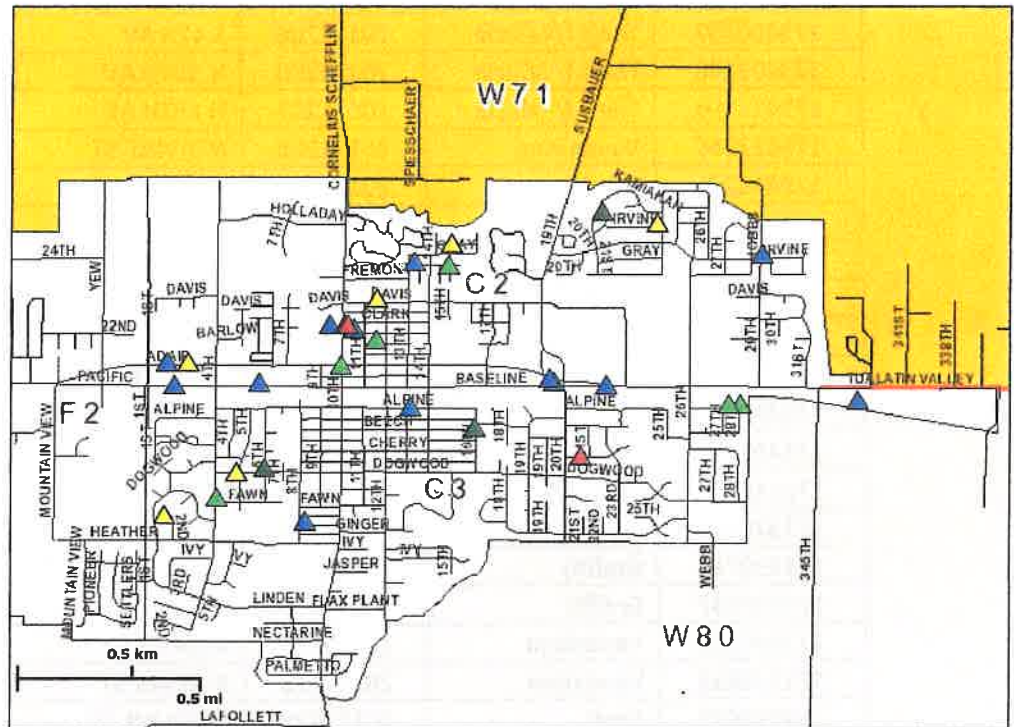

**WASHINGTON COUNTY SHERIFF'S OFFICE**  
**CPO 12C**  
**Selected Property Crime Calls For Service\***  
**December 1-31, 2017**

- BURGLARY
- CAR PROWL
- GRAFFITI
- REC/STOLEN
- STOLEN VEHICLE
- THEFT
- THEFT f/VEH
- VANDALISM



\* a call for service may, or may not, indicate that a crime actually occurred

Selected Property Crime Calls for Service*			
Incident#	Call Type	Occur Date	Address
173351098	Theft	20171201	N 20TH AV/N ADAIR ST
173380996	Graffiti	20171204	S 16TH AV
173391295	Theft	20171205	N ADAIR ST
173391276	Theft	20171205	BASELINE ST
173400291	Burglary	20171206	S CHERRY ST
173400754	Theft	20171206	S GINGER ST
173400797	Theft f/vehicle	20171206	S 4TH AV
173401106	Theft f/vehicle	20171206	N 10TH AV
173411103	Theft f/vehicle	20171207	N 15TH AV
173421045	Vandalism	20171208	N IRVINE ST
173440701	Burglary	20171210	N 10TH AV
173440796	Theft	20171210	N FREMONT ST
173451262	Vandalism	20171211	N HOLLADAY LN
173470667	Theft	20171213	BASELINE ST
173470612	Theft f/vehicle	20171213	S ALPINE ST
173470385	Theft f/vehicle	20171213	S ALPINE ST
173480437	Theft	20171214	N ADAIR ST
173490379	Theft	20171215	BASELINE ST
173510737	Theft	20171217	N ADAIR ST
173520481	Theft	20171218	BASELINE ST
173530711	Graffiti	20171219	N KAMIAKAN DR
173530537	Graffiti	20171219	S 6TH AV
173560830	Vandalism	20171222	N DAVIS ST
173570838	Vandalism	20171223	N ADAIR ST
173590673	Theft	20171225	BASELINE ST
173600359	Theft	20171226	S ALPINE ST
173610136	Vandalism	20171227	S TARRYBROOKE DR
173610131	Vandalism	20171227	S DOGWOOD ST
173620759	Theft	20171228	N 11TH AV
173620686	Theft	20171228	BASELINE ST
173620169	Theft f/vehicle	20171228	N BARLOW ST
173630785	Theft	20171229	N IRVINE ST
173640619	Theft	20171230	N 10TH AV

\* a call for service may, or may not, indicate that a crime actually occurred



## East Council Creek Natural Area access plan

**You're invited to an open house!**  
**¡Les invitamos a una reunión informativa!**

**5:30 to 7 p.m.**

**Wednesday, Feb. 7 | Miércoles 7 de febrero**

**Centro Cultural  
1110 N. Adair St.  
Cornelius, OR 97113**

Join Metro and City staff for the next East Council Creek open house! Weigh in on three alternatives for improved access to East Council Creek Natural Area. Families are welcome. Refreshments will be provided.

Comparta su opinión sobre las tres opciones de diseño para mejorar el acceso al área natural de East Council Creek. Familias bienvenidas. Serviremos refrescos.

**Can't attend? ¿No puede venir?**

**Learn more at: | Aprender más en:**

**[oregonmetro.gov/eastcouncilcreek](http://oregonmetro.gov/eastcouncilcreek)**



*Thanks to voters, Metro protects clean water, fish and wildlife habitat and creates opportunities to connect with nature on 17,000 acres across greater Portland.*

*Printed on recycled-content paper.*



# East Council Creek Natural Area

A place to protect, connect with nature close to home

*Help shape a new opportunity to experience nature at East Council Creek Natural Area, right at the edge of Cornelius.*

Council Creek's headwaters flow from Forest Grove and nearby agricultural areas. The stream meanders along the northern edge of residential neighborhoods before joining Dairy Creek, an important tributary of the Tualatin River.

Thanks to voters, Metro purchased land to preserve habitat and water quality along Council Creek.

East Council Creek Natural Area protects 33 acres of wetlands, floodplains and forests along both sides of the stream. The land includes important wildlife habitat and helps keep water cool and clean for people and wildlife downstream.

A visitor to East Council Creek might see geese or hawks soaring overhead, or hummingbirds sipping nectar from native red flowering currants. Closer to the stream, western red cedar trees tower over large leaves of skunk cabbage growing in the floodplain.

### **Fulfilling Metro's promises**

Metro Parks and Nature protects clean water, fish and wildlife habitat, and creates opportunities to enjoy nature close to home through a connected system of parks, trails and natural areas.

Over the past 25 years, voters have made this mission a reality by approving two bond measures to purchase natural areas – and, in 2013, a levy to care for this growing portfolio of land. All three voter investments have called for public access as an important part of Metro's work.



East Council Creek Natural Area

East Council Creek offers a unique opportunity to provide nearby nature for residents of Cornelius, allowing people to connect with nature in a place that supports clean water and healthy wildlife.

### **Please join us and share your vision to help make this natural area even better!**

At a series of open houses this summer and fall, Metro and the City of Cornelius are asking neighbors and community members to help shape a plan to welcome visitors to East Council Creek Natural Area. New amenities could include parking, picnic sites, nature trails, interpretive information, or nature-based play.

Community ideas and participation will help create a plan to guide the future of East Council Creek.

### **Learn more**

[oregonmetro.gov/eastcouncilcreek](http://oregonmetro.gov/eastcouncilcreek)

Olena Turula  
Park planner  
503-813-7542

[olena.turula@oregonmetro.gov](mailto:olena.turula@oregonmetro.gov)



# East Council Creek

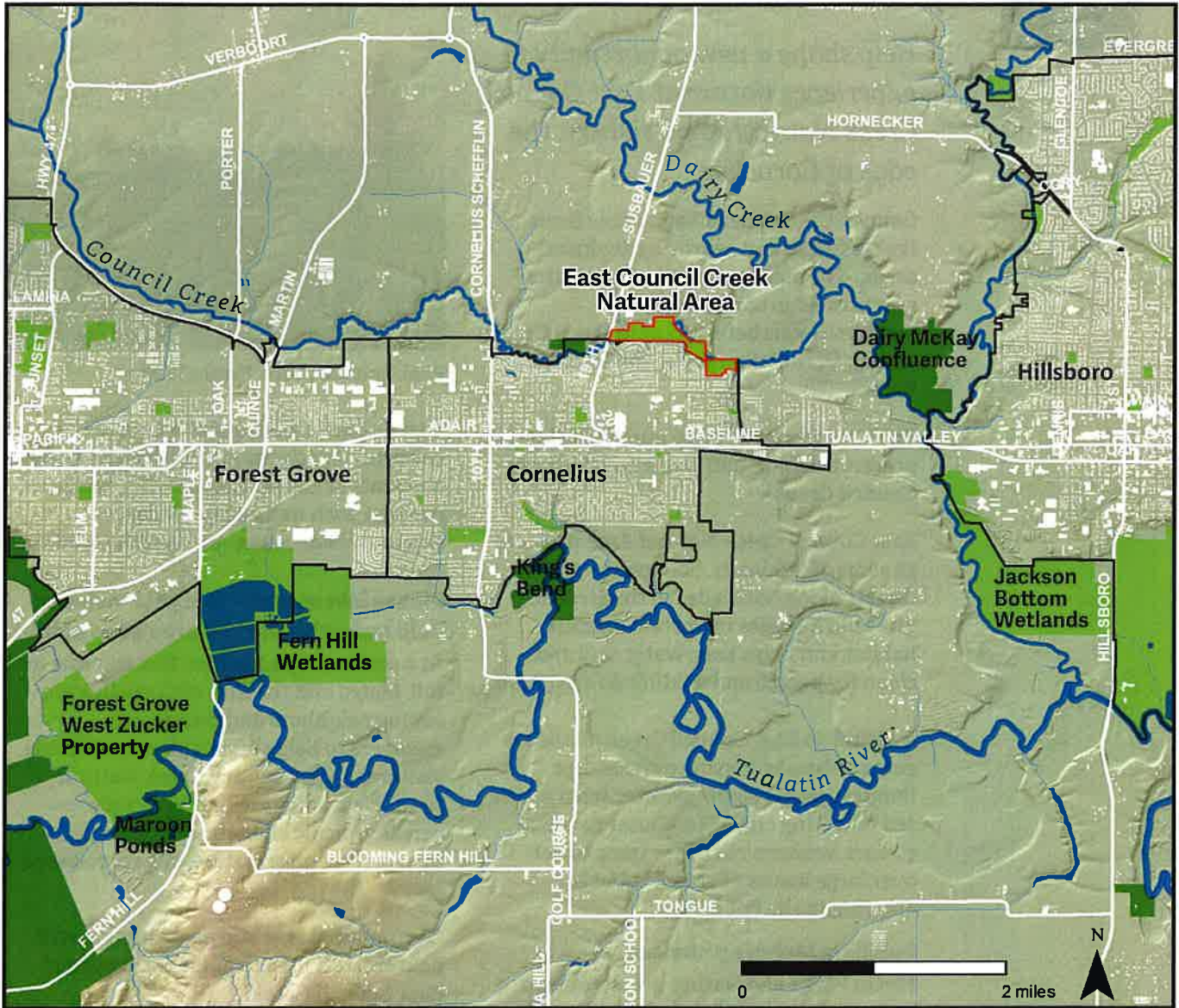

-  East Council Creek - 33 acres
-  Other Metro Parks and Nature sites
-  Other parks and natural areas
-  City boundary
-  Rivers and streams
-  Buildings
-  Main roads

