Countywide Road Standards Update Project Schedule

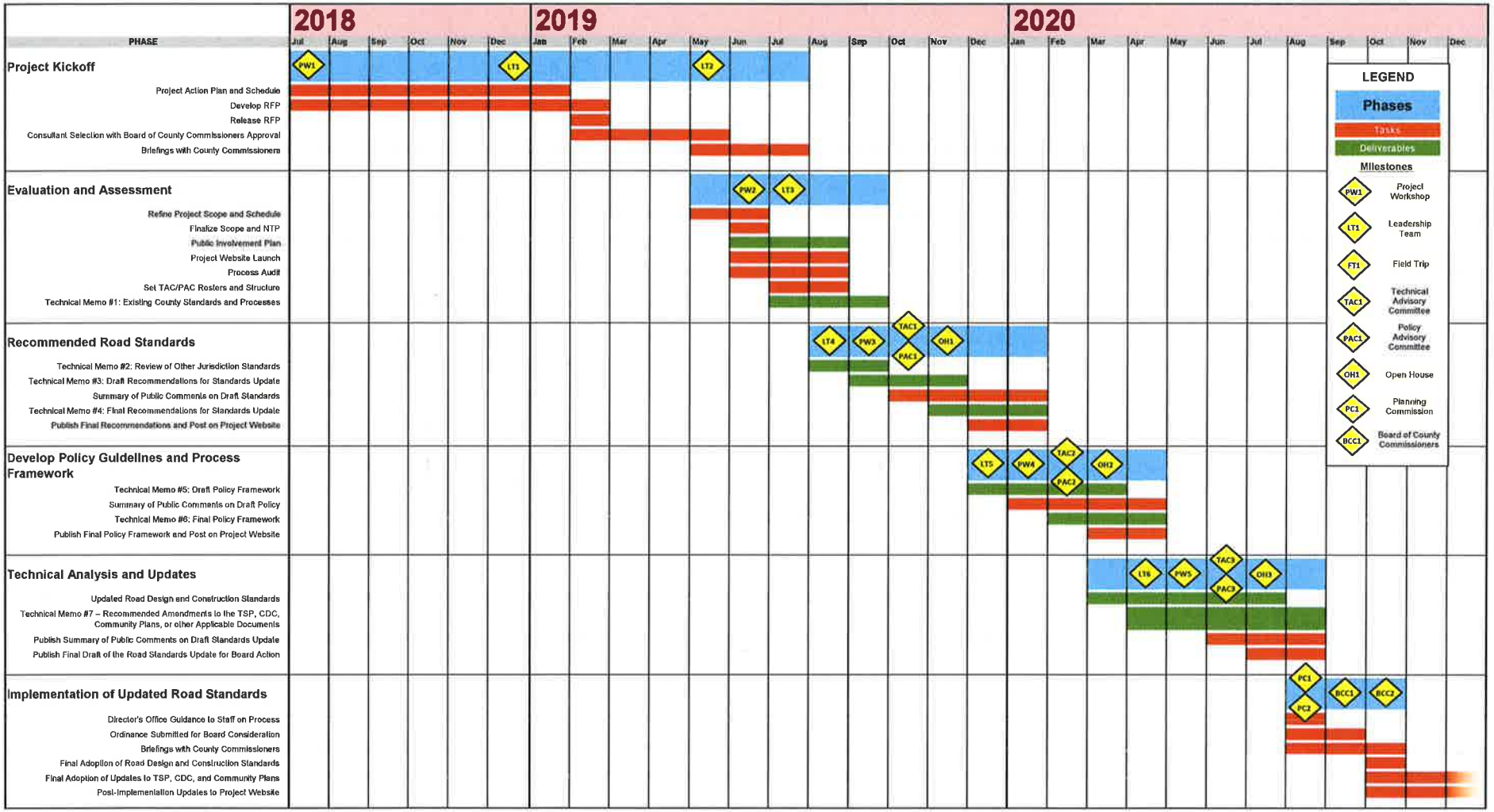

Last Updated: April 23, 2019