



Department of  
Land Use & Transportation

# Minor Betterment Program

## Candidates for construction in 2015-2016

### Candidate 200 – 95th Avenue

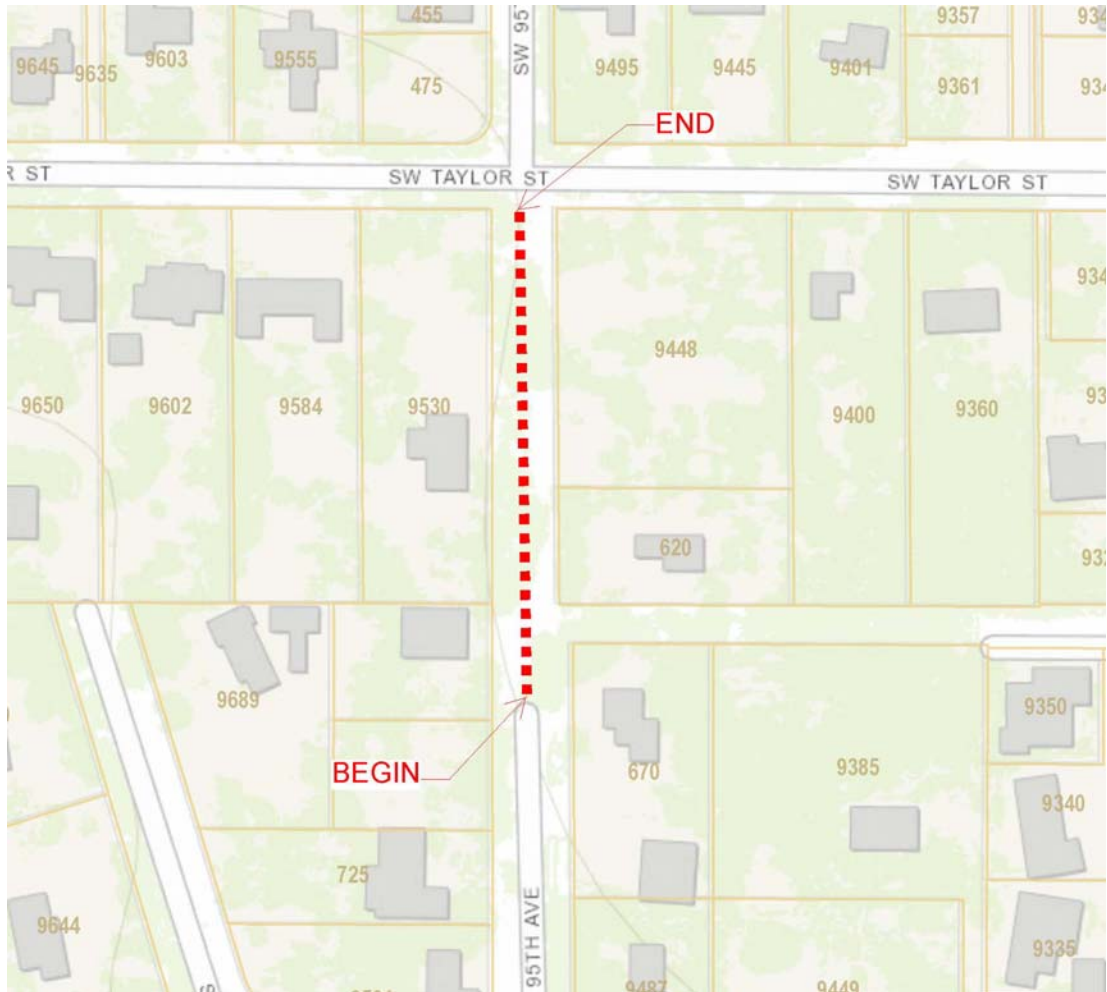

**Need/request:** Pathway through unimproved right-of-way connecting 95th Avenue to Taylor so pedestrians do not have to walk around the block or in the mud.

**Proposed solution:** Construct about 300 feet of 5-foot-wide paved pathway to connect 95th Avenue from Salmon to Taylor. This will provide pedestrian and bike access to West Haven Drive.

**Estimated cost:** \$167,000 assuming some drainage improvements may be required and adequate right-of-way exists.



# Minor Betterment Program

Candidates for construction  
in 2015-2016

Department of  
Land Use & Transportation

## Candidate 200 – 95th Avenue

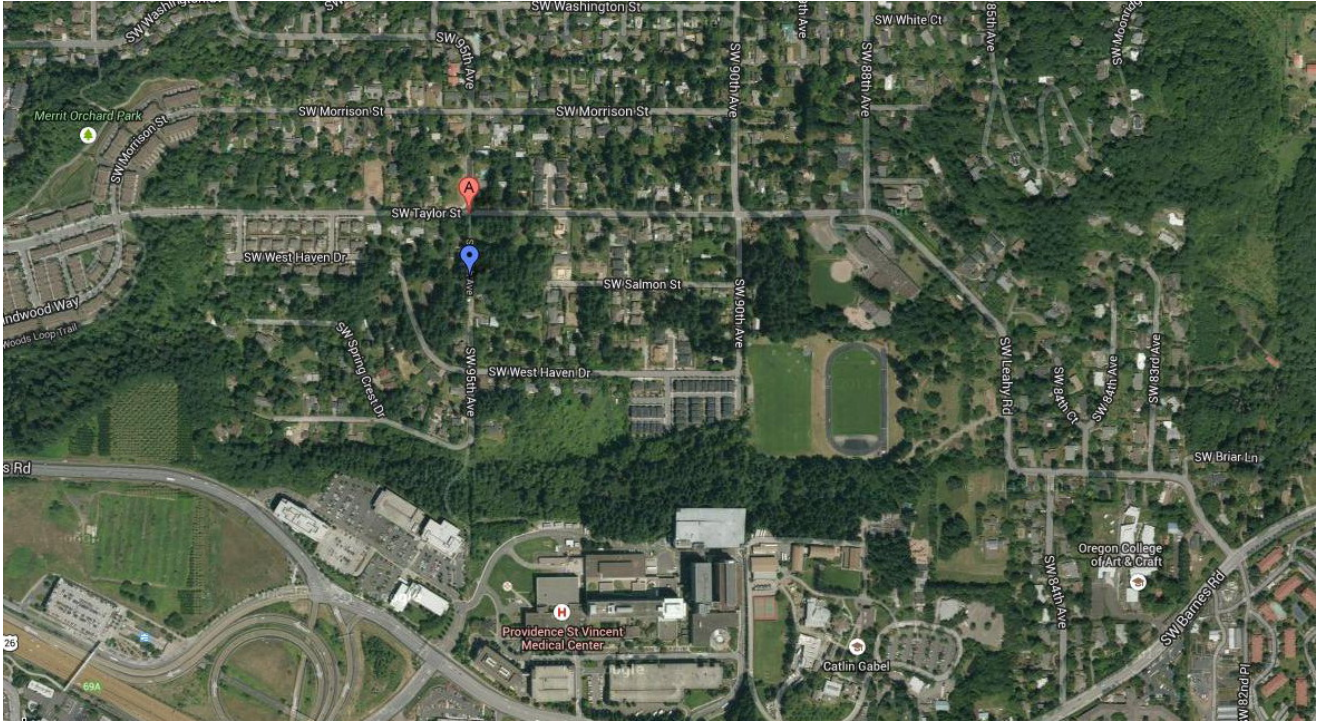

Access to TriMet Route 50 bus stop, near Merritt Orchard Park, West Tualatin View Elementary School, Catlin Gabel School, and Providence St. Vincent Medical Center



Department of  
Land Use & Transportation

# Minor Betterment Program

Candidates for construction  
in 2015-2016

## Candidate 200 – 95th Avenue



Proposed paved pathway location,  
facing north at 95th Avenue



Department of  
Land Use & Transportation

# Minor Betterment Program

Candidates for construction  
in 2015-2016

## Candidate 200 – 95th Avenue



Proposed paved pathway location,  
facing south at Taylor