



Department of
Land Use & Transportation

Minor Betterment Program

Candidates for construction in 2015-2016

Candidate 213a – Saltzman Road

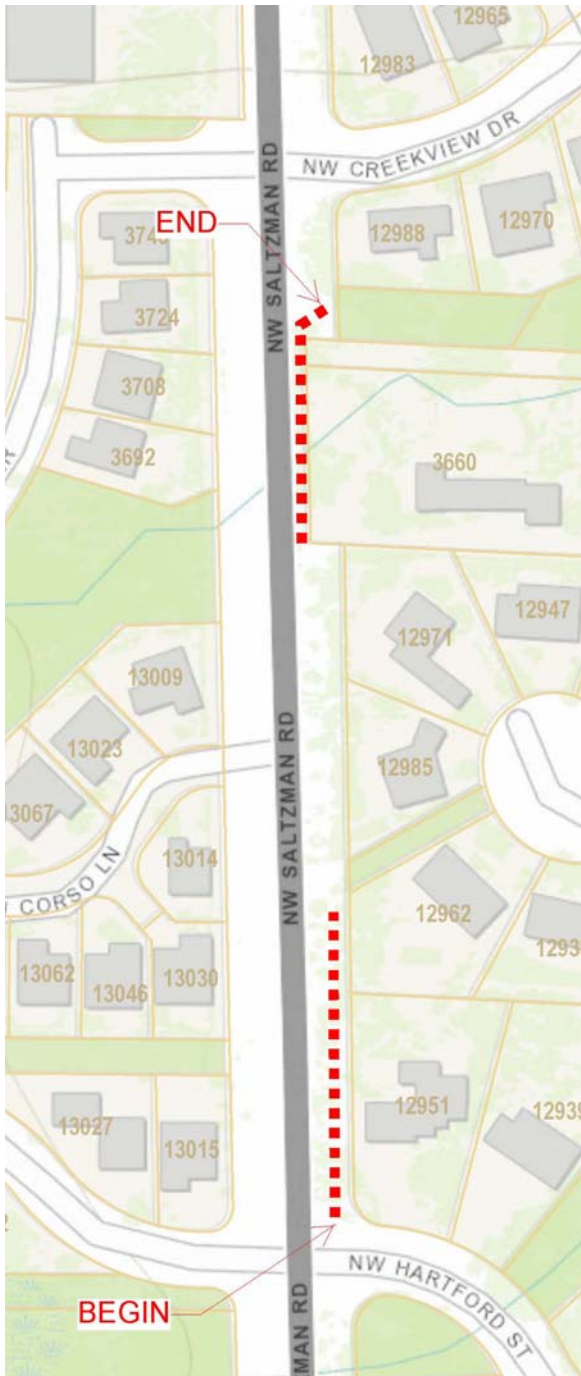

Need/request: Fill gaps in existing sidewalks/pathways along Saltzman Road between Hartford and Creekview so pedestrians do not have to walk in the travel lane with vehicles or alongside the road in the grass and mud.

Proposed solution: Construct about 375 feet of 5-foot-wide paved pathway, along the east side of Saltzman Road from Hartford to house #12962 and from house #3660 to #12988. This will provide a continuous pedestrian walkway along the east side of Saltzman Road from Hartford to Thompson.

Estimated cost: \$209,000 assuming some drainage improvements may be required and adequate right-of-way exists.



Department of
Land Use & Transportation

Minor Betterment Program

Candidates for construction in 2015-2016

Candidate 213a – **Saltzman Road**

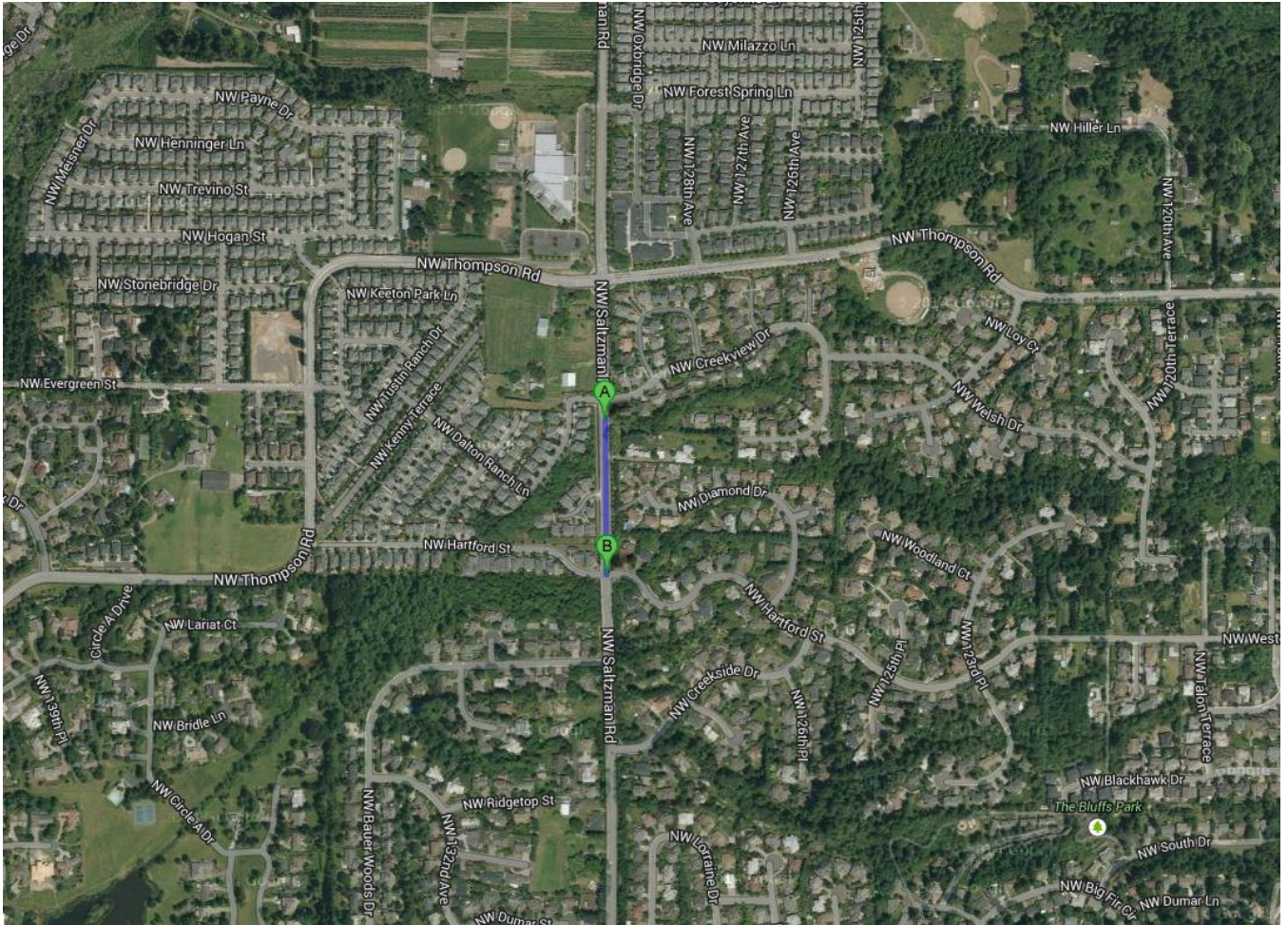

Access to Findley Elementary School, near Bluffs Park



Department of
Land Use & Transportation

Minor Betterment Program

Candidates for construction in 2015-2016

Candidate 213a – **Saltzman Road**



Proposed pathway location, east side of
Saltzman Road at Hartford facing north



Department of
Land Use & Transportation

Minor Betterment Program

Candidates for construction
in 2015-2016

Candidate 213a – Saltzman Road



Proposed pathway location connecting to
existing concrete pathway east side of
Saltzman Road at Hartford facing north



Department of
Land Use & Transportation

Minor Betterment Program

Candidates for construction in 2015-2016

Candidate 213a – **Saltzman Road**



Proposed pathway location east side of
Saltzman Road at house #3660 facing north