

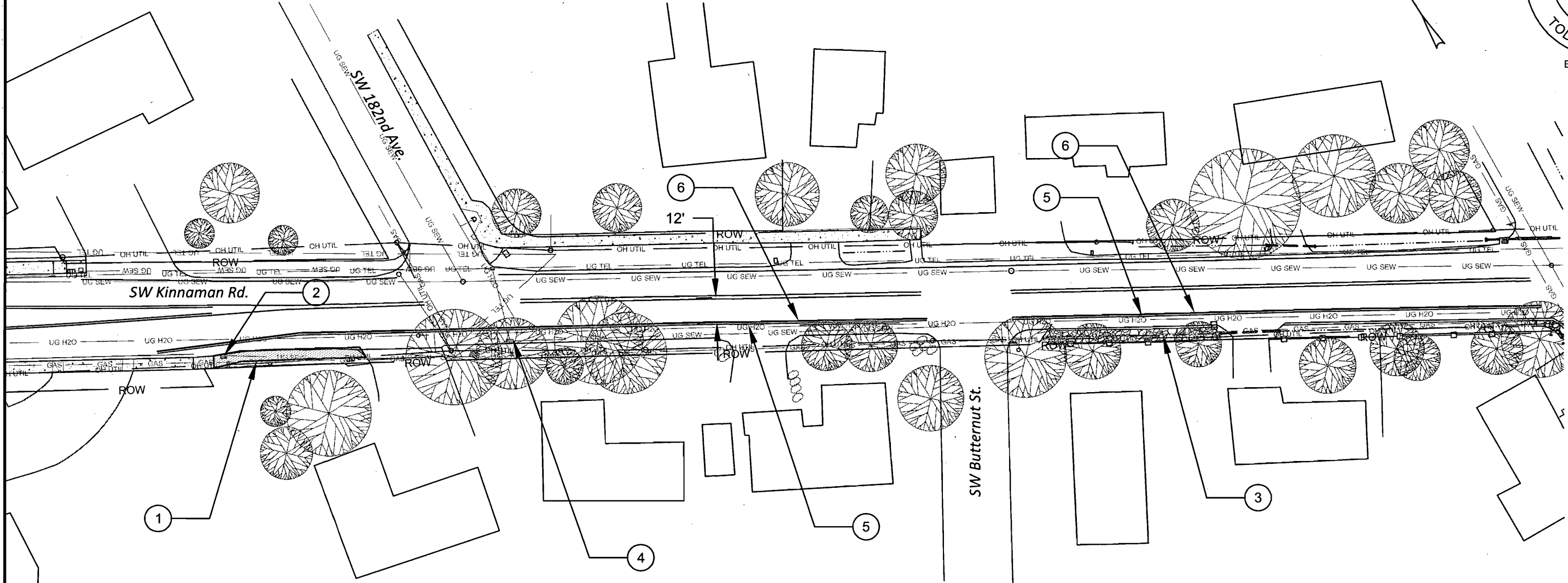

SW Kinnaman Rd.

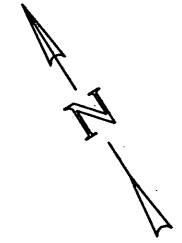

DEPARTMENT OF
LAND USE &
TRANSPORTATION
OPERATIONS



WASHINGTON COUNTY OREGON

PLOT STAMP: 02/01/12 3:43P AARONG
CAD: KINNAMAN.DWG, TAB: PLAN 1
DRAWN BY: D. DRAFTER

NO.	REVISIONS

SW KINNAMAN RD.
SW 185TH AVE. TO SW FARMINGTON RD.
WASHINGTON COUNTY

PROJECT NUMBER
7615

SHEET NO.
1 OF 2

SHEET TITLE
PROJECT 3

PLAN

- ① Construct Asphalt Walk. Connect To Existing Paved Shoulder. - 360 Sq. Ft.
- ② Adjust Catch Basin To Match New Grade.
- ③ Line Ditch With Aggregate. See Construction Details.
- ④ Adjust Catch Basin To Match Existing Grade.
- ⑤ Remove Existing 8" Lane Line Stripe.
- ⑥ Stripe With 4" Thermoplastic, Profiled, 120 mils, Extruded Lane Line, And Mono Directional White Markers, 40' O.C.

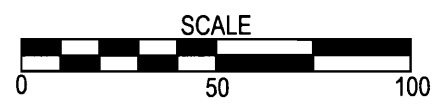

SW Kinnaman Rd.

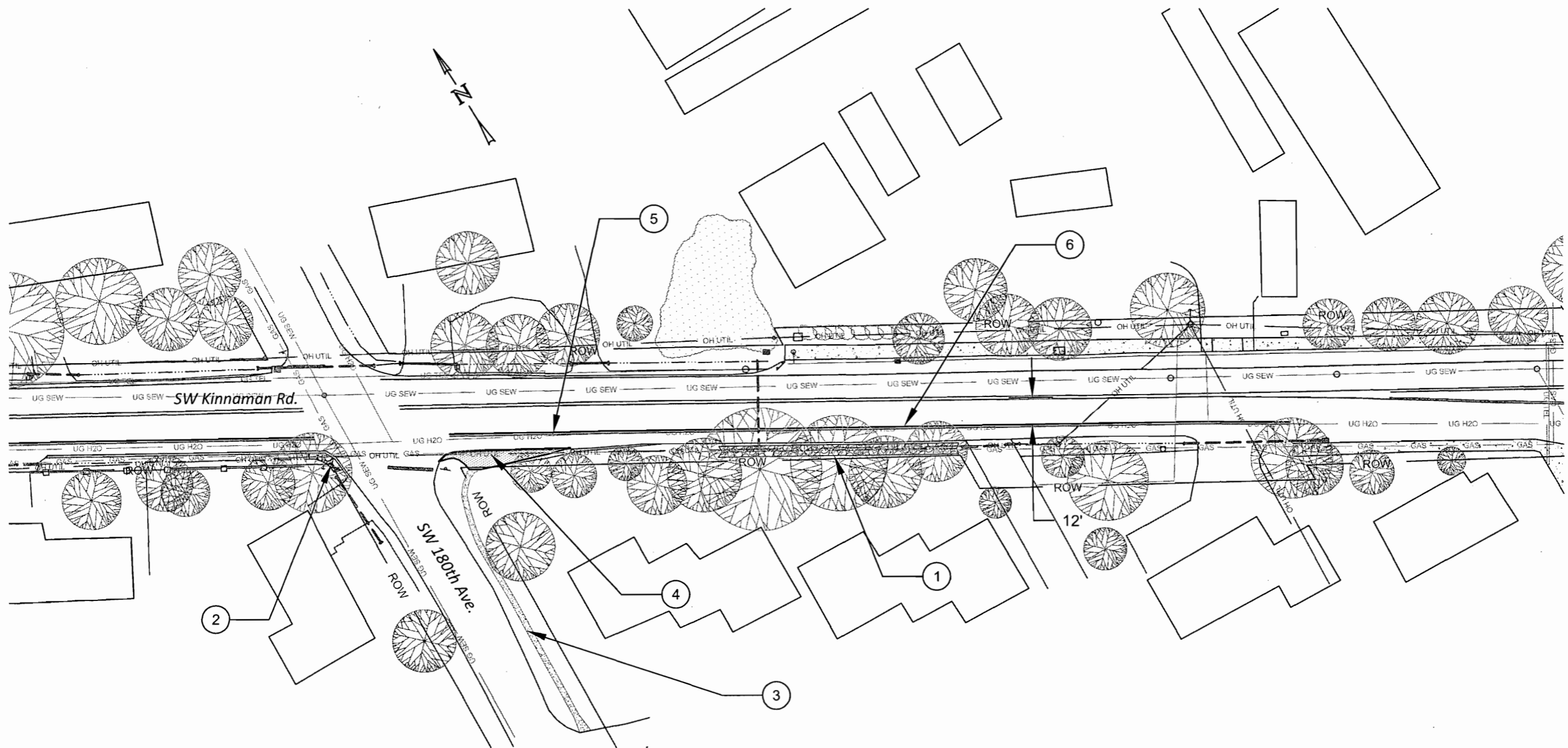

- ① Line Ditch With Aggregate. See Construction Details.
- ② Reinforce Outside Edge Of Corner With Ditch Lining Aggregate.
- ③ Clean Existing Concrete Walk.
- ④ Construct Asphalt Walk. Connect To Existing Shoulder. - 275 Sq. Ft.
- ⑤ Remove Existing 8" Lane Line Stripe.
- ⑥ Stripe With 4" Thermoplastic, Profiled, 120 mils, Extruded Lane Line, And Mono Directional White Markers, 40' O.C.

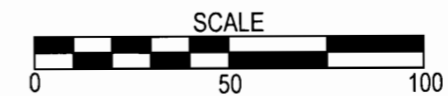

DEPARTMENT OF
LAND USE &
TRANSPORTATION
OPERATIONS

WASHINGTON COUNTY
OREGON

PLOT STAMP: 02/02/12 3:05P AARONG
CAD: KINNAMAN.DWG, TAB: PLAN 2
DRAWN BY: D. DRAFTER

NO.	REVISIONS

SW KINNAMAN RD.
SW 185TH AVE. TO SW FARMINGTON RD.
WASHINGTON COUNTY

PROJECT NUMBER
7615

SHEET NO.
2 OF 2

SHEET TITLE
PROJECT 3

PLAN