

# SW MURRAY BLVD. & SW TIERRA DEL MAR DR.

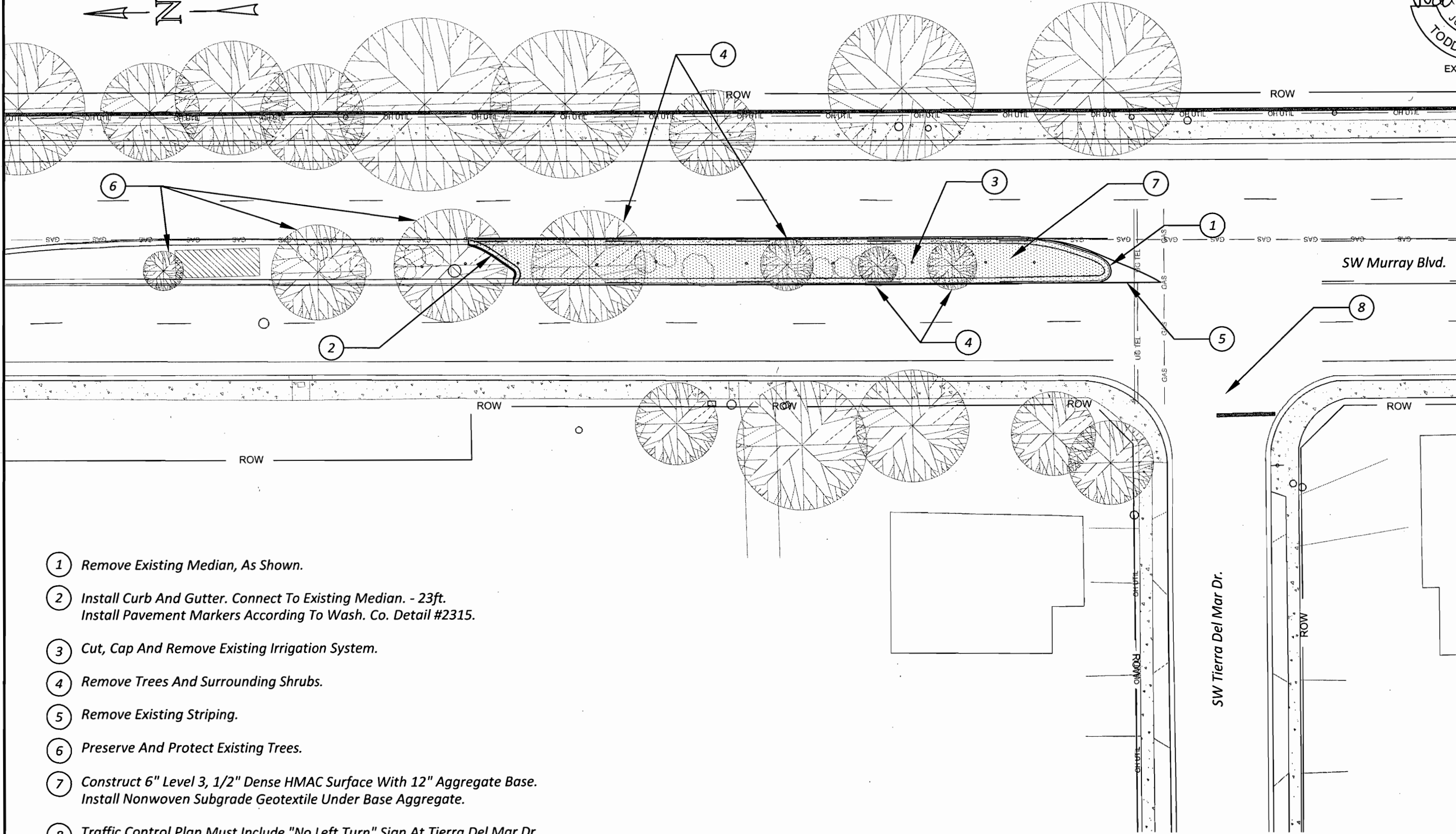

- ① Remove Existing Median, As Shown.
- ② Install Curb And Gutter. Connect To Existing Median. - 23ft.  
Install Pavement Markers According To Wash. Co. Detail #2315.
- ③ Cut, Cap And Remove Existing Irrigation System.
- ④ Remove Trees And Surrounding Shrubs.
- ⑤ Remove Existing Striping.
- ⑥ Preserve And Protect Existing Trees.
- ⑦ Construct 6" Level 3, 1/2" Dense HMA Surface With 12" Aggregate Base.  
Install Nonwoven Subgrade Geotextile Under Base Aggregate.
- ⑧ Traffic Control Plan Must Include "No Left Turn" Sign At Tierra Del Mar Dr.

DEPARTMENT OF  
LAND USE &  
TRANSPORTATION  
OPERATIONS

WASHINGTON COUNTY  
OREGON

PLOT STAMP: 02/01/12 4:10P AARONG  
CAD: MURRAY\_TERRA.DWG, TAB: PLAN  
DRAWN BY: D. DRAFTER

NO.	REVISIONS

**SW MURRAY BLVD.**  
SW TIERRA DEL MAR DR. TO SW KILCHIS ST.  
WASHINGTON COUNTY

**PLAN**

PROJECT NUMBER  
**7429**

SHEET NO.  
1 OF 2

SHEET TITLE  
**PROJECT 5**

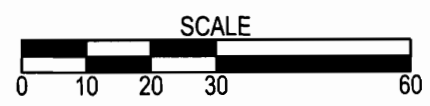

# SW MURRAY BLVD. & SW TIERRA DEL MAR DR.

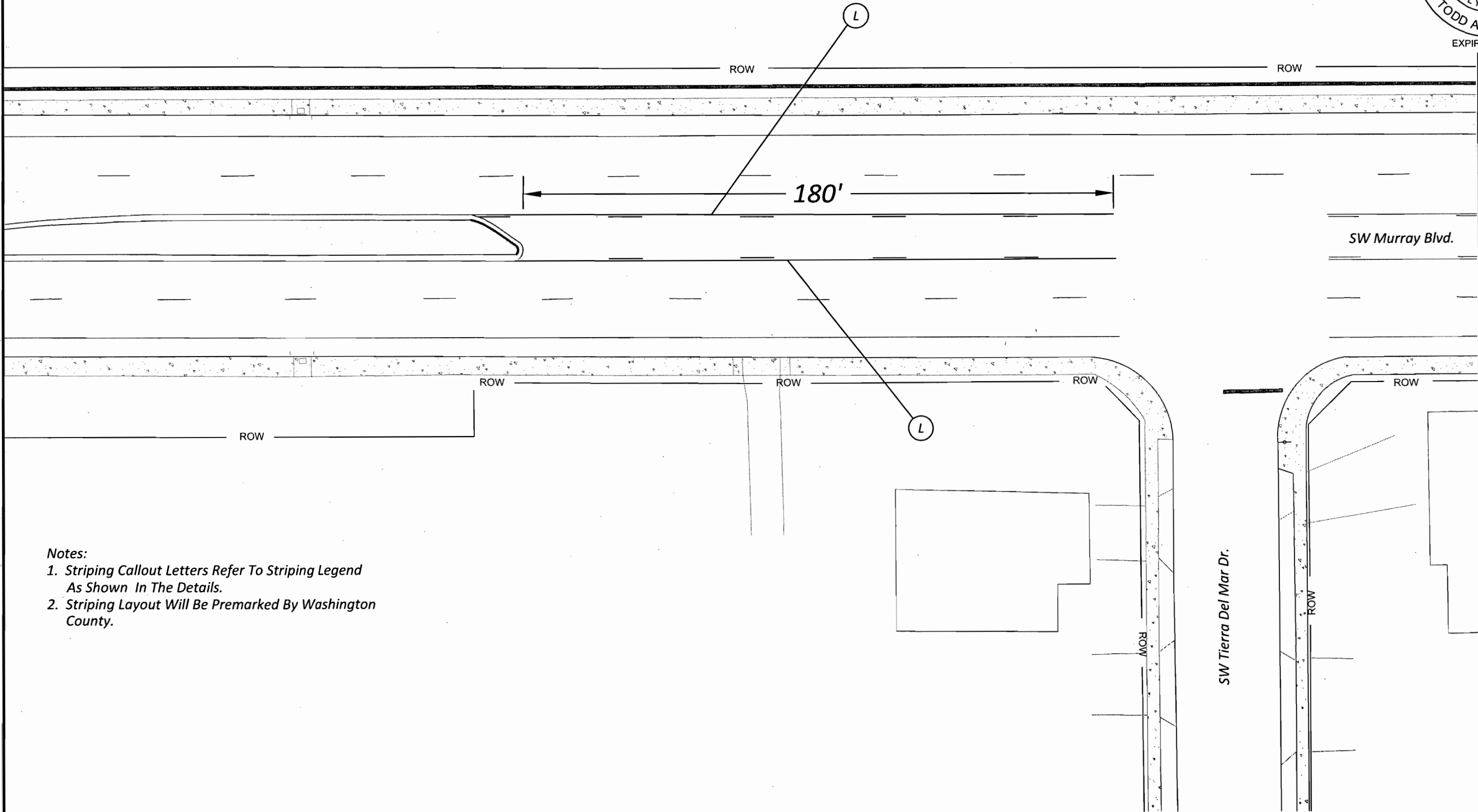

- Notes:
1. Striping Callout Letters Refer To Striping Legend As Shown In The Details.
  2. Striping Layout Will Be Premarked By Washington County.

DEPARTMENT OF  
LAND USE &  
TRANSPORTATION  
OPERATIONS

PLOT STAMP: 02/01/12 2:22P AARONC	
CAD: MURRAY_TERRA.DWG, TAB: STRIPING	
DRAWN BY: D. DRAFTER	
NO. REVISIONS	

**SW MURRAY BLVD.**  
SW TIERRA DEL MAR DR. TO SW KILCHIS ST.  
WASHINGTON COUNTY

**STRIPING PLAN**

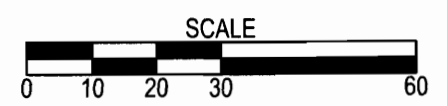

PROJECT NUMBER  
**7615**

SHEET NO.  
2 OF 2

SHEET TITLE  
**PROJECT 5**