

2018 WASHINGTON COUNTY ROAD WORK MAP

UPDATED FEBRUARY 16, 2018



WASHINGTON COUNTY
OREGON

Department of Land Use & Transportation
Engineering and Construction Services Division
Phone: 503-846-7800
Fax: 503-846-7910
www.wc-roads.com

DISCLAIMER: This product is for informational purposes and may not have been prepared for, or the suitable for, legal engineering or surveying purposes. Users of this information should review or consult the primary data and information sources to ascertain the usability of the information.

Drawn by: KLF
Map Date: February 16, 2018



Note: The roads and timelines featured in this map are subject to change.

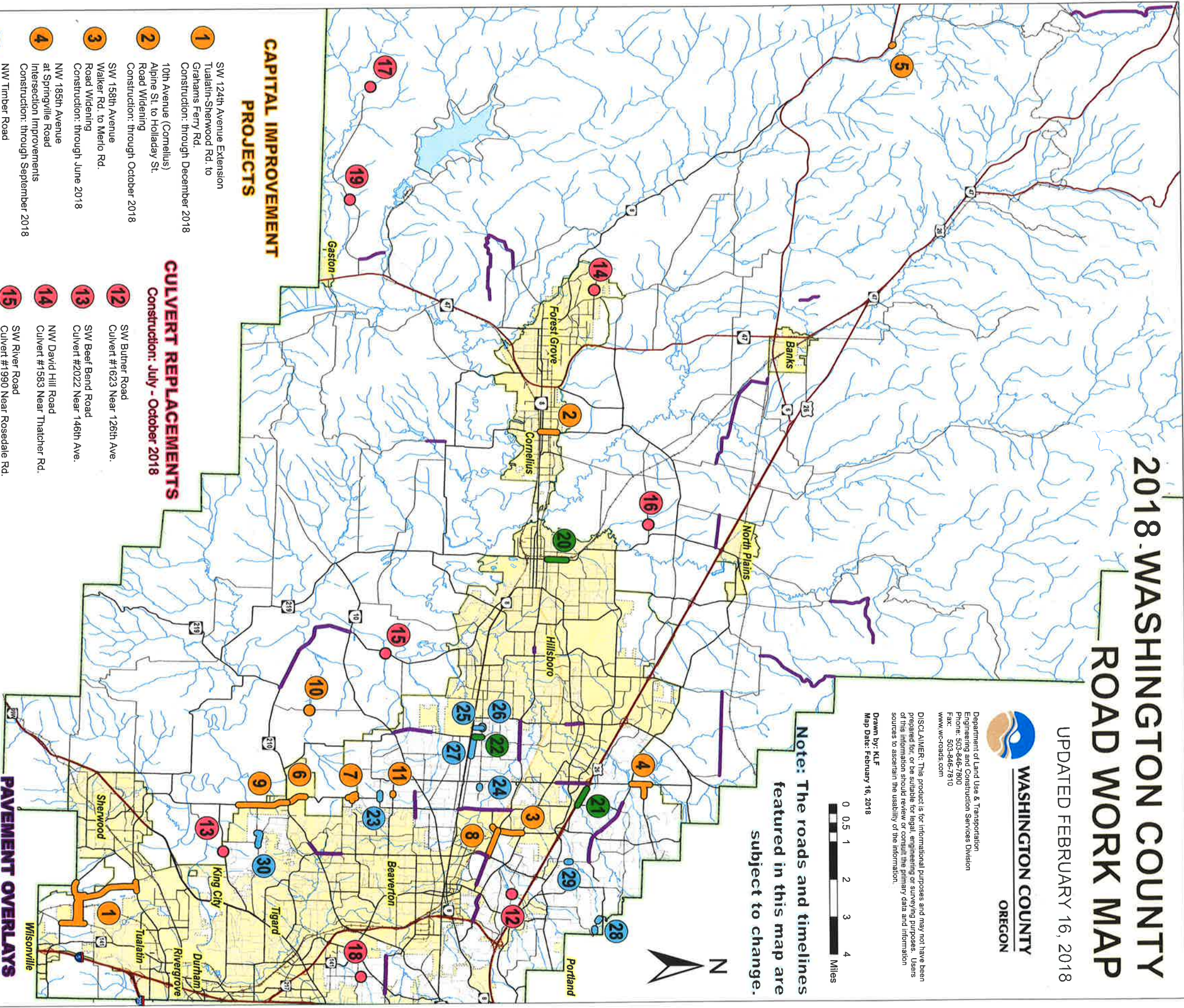

CAPITAL IMPROVEMENT PROJECTS

- 1** SW 124th Avenue Extension
Tualatin-Sherwood Rd. to
Grahams Ferry Rd.
Construction: through December 2018
- 2** 10th Avenue (Cornelius)
Alpine St. to Holladay St.
Construction: through October 2018
- 3** SW 158th Avenue
Walker Rd. to Merlo Rd.
Road Widening
Construction: through June 2018
- 4** NW 185th Avenue
at Springville Road
Intersection Improvements
Construction: through September 2018
- 5** NW Timber Road
Bridge Replacement
at Gales Creek
Construction: through June 2018
- 6** SW 175th Avenue
Scholls Ferry Rd. to new E-W Collector
Road Widening
Construction: through October 2018
- 7** SW 175th Avenue / Kemmer Road
Roundabout
Construction: May - Nov. 2018
- 8** SW Jenkins Road
158th Ave. to Murray Blvd.
Road Widening
Construction: June 2018 - Nov. 2019
- 9** SW Roy Rogers Road
Scholls Ferry Rd. to Bull Mountain Rd
Road Widening
Construction: July 2018 - Nov. 2020
- 10** SW Clark Hill Road
Bridge #1398 Replacement
at McKernan Creek
Construction: July - Nov. 2018
- 11** SW Bary Road
at Zenith Pl.
Sidewalk Infill
Construction: July - Sept. 2018

CULVERT REPLACEMENTS

- Construction: July - October 2018**
- 12** SW Butner Road
Culvert #1623 Near 126th Ave.
 - 13** SW Beef Bend Road
Culvert #2022 Near 146th Ave.
 - 14** NW David Hill Road
Culvert #1583 Near Thatcher Rd.
 - 15** SW River Road
Culvert #1990 Near Rosedale Rd.
 - 16** NW When Road
Culvert #1603 Near Glencoe Rd.
 - 17** SW Larson Road
Culvert #1811 Near Midland Ave.
 - 18** SW 80th Avenue
Culvert #1950 Near Florence Ln.
 - 19** SW Patton Valley Road
Culvert #50405 Near Dundee Rd.

GAIN SHARE PROJECTS

- 20** N Glencoe Road
Lincoln St. to Tiffany St.
Sidewalk Infill
Construction: May - Oct. 2018
- 21** NW Bronson Road
185th Ave. to 174th Ave.
Bike Lane
Construction: June - August 2018
- 22** SW 209th Avenue
Alexander St. to Johnson St.
Bike Lanes
Construction: July - Sept. 2018

U.R.M.D. SAFETY IMPROVEMENT PROJECTS

Summer 2018 Construction

- 23** SW Rigert Road
175th Ave. to House #17720
- 24** SW Johnson Street
Jasmine Pl. to 178th Ave.
- 25** SW 214th Avenue
TV Hwy. to Johnson St.
- 26** SW Johnson Street
214th Ave. to House #21440
- 27** SW Alexander Street
209th Ave. to 198th Ave.
- 28** NW Thompson Road
Salzman Rd. to County Line
- 29** NW 143rd Avenue
Melody Ln. to House #2000
- 30** SW Bull Mountain Road
Grandview Ln. to Nernanik Dr.

PAVEMENT OVERLAYS

(Not Numbered)

Const.: June - Oct. 2018

Road List is subject to change.

- SW 170th Ave. (TV Hwy. to Baseline Rd.)
- NW 185th Ave. (Walker Rd. to Hwy. 26)
- SW 209th Ave. (Farrington Rd. to Define St.)
- W Baseline Rd. (197th Ave. to Cornelius Pass Rd.)
- NE Cornelius Pass Rd. (Cherry Dr. to Cornell Rd.)
- SW Garden Home Rd. (71st Ave. to Murray Blvd.)
- SW Jenkins Rd. (Cedar Hills Blvd. to Murray Blvd.)
- E Main St. (Brookwood Pkwy. to 40th Ave.)
- SW Murray Blvd. (Terman Rd. to Jenkins Rd.)
- SW Murray Blvd. (Scholls Ferry Rd. to Wer Rd.)
- SW Oak St. (165th Ave. to 179th Ave.)
- SW Scholls Ferry Rd. (Murray Blvd. to Teal Blvd.)
- SW Walker Rd. (Hwy. 217 to Cedar Hills Blvd.)
- NW West Union Rd. (143rd Ave. to 174th Ave.)
- NW Beach Rd. (Glencoe Rd. to Gordon Rd.)
- SW Carpenter Creek Rd. (Stringtown Rd. to Plumlee Rd.)
- NW Doiland Rd. (Sobberger Rd. to Dixie Mountain Rd.)
- NW Harrington Rd. (Bertram Rd. to Roy Rd.)
- NW Hartwick Rd. (Cedar Canyon Rd. to Sabelle Dr.)
- SW Iowa Hill Rd. (Nursery Rd. to Tongue Ln.)
- NW Logie Trail (Hawella Rd. to Multnomah Co. Line)
- SW Old Hwy. 47 (Patton Valley Rd. to Bridge #21747)
- NW Phillips Rd. (Old Cornelius Pass Rd. to Helvelia Rd.)
- SW Plumlee Rd. (Oiley Rd. to Carpenter Creek Rd.)
- NW Timber Rd. (Cochran Rd. to Hwy. 26)
- NW Wilkesboro Rd. (Roy Rd. to Mountaindale Rd.)

Widening and Overlay (July - Sep. 2018)

- SW River Rd. (Scholls Ferry Rd. to Farrington Rd.)