

#24

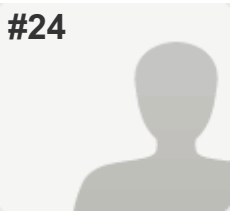

**COMPLETE**

**Collector:** Web Link ([Web Link](#))  
**Started:** Tuesday, September 20, 2016 5:04:23 PM  
**Last Modified:** Tuesday, September 20, 2016 5:08:59 PM  
**Time Spent:** 00:04:35  
**IP Address:** 50.53.92.235

PAGE 1

**Q1: Adequate notification of scheduled road work**

(no label) Excellent

**Q2: Access to information about the work, schedules**

(no label) Good

**Q3: Appropriate advance warning signs, work zone marked clearly**

(no label) Good

**Q4: Feeling safe moving through work zone**

(no label) Not applicable / No opinion

**Q5: Professional actions and appearance of road workers**

(no label) Not applicable / No opinion

**Q6: Comments about this road work**

A few spots were messed up by driver. Spots have been circled (assuming for fix), but they have not been fixed yet.  
 Neglected to inform neighbor to remove their pile of dirt that was in the road. As a result, the slurry driver went around the dirt and did not cover that portion of the roadway. Does not look good and could be bad for the road in the long run.

**Q7: Road work location (road name)**

SW Belvidere Place

#25

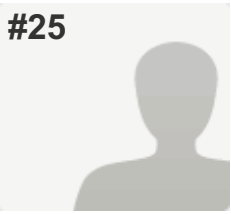

**COMPLETE**

**Collector:** Web Link (Web Link)  
**Started:** Monday, October 03, 2016 9:21:03 AM  
**Last Modified:** Monday, October 03, 2016 9:26:35 AM  
**Time Spent:** 00:05:31  
**IP Address:** 50.53.53.0

PAGE 1

**Q1: Adequate notification of scheduled road work**

(no label) Good

**Q2: Access to information about the work, schedules**

(no label) Good

**Q3: Appropriate advance warning signs, work zone marked clearly**

(no label) Average

**Q4: Feeling safe moving through work zone**

(no label) Not applicable / No opinion

**Q5: Professional actions and appearance of road workers**

(no label) Good

**Q6: Comments about this road work**

Thank you for coming back and fixing the areas where a clueless person drove ALL THE WAY DOWN the freshly resurfaced street. Maybe the barricades need more info on them for those "trapped" inside the neighborhood. The first time, the "advance warning signs" had the wrong date on them, and I wish those were more eye-catching and easier to read the date/times.

**Q7: Road work location (road name)**

Landing Drive

Your feedback is important to us. Please rate our efforts related to the recent pavement surface treatment in your neighborhood.	Excellent	Good	Average	Needs Work	Poor	Not applicable
Adequate notification of scheduled road work	X					
Access to information about the work, schedules	X					
Appropriate advance warning signs, work zone marked clearly	X					
Feeling safe moving through work zone	X					
Professional actions and appearance of road workers	X					
Comments about this road work It was unfortunate for everyone when the rain came on the designated day and it had to be changed but the road group did a GOOD job!						
Road work location (road name) 135 SW 85th Ave., Port 97225						

Thank you.  
 Helen Steiger

Your feedback is important to us. Please rate our efforts related to the recent pavement surface treatment in your neighborhood.	Excellent	Good	Average	Needs Work	Poor	Not applicable
Adequate notification of scheduled road work					X	
Access to information about the work, schedules					X	
Appropriate advance warning signs, work zone marked clearly			<del>X</del>	<del>X</del>	<del>X</del>	
Feeling safe moving through work zone				<del>X</del>	<del>X</del>	
Professional actions and appearance of road workers					X	
Comments about this road work <b>Not Needed!!!</b> MORE THIN ?! ONE DAY ?! Type?						
Road work location (road name) 141st						

Still doing work on 9/30  
 At least 3 days!

Your feedback is important to us. Please rate our efforts related to the recent pavement surface treatment in your neighborhood.	Excellent	Good	Average	Needs Work	Poor	Not applicable
Adequate notification of scheduled road work		✓				
Access to information about the work, schedules			✓			
Appropriate advance warning signs, work zone marked clearly			✓			
Feeling safe moving through work zone			✓			
Professional actions and appearance of road workers			✓			
Comments about this road work DID NOT FIX POT HOLES, DID NOT COVER AREA THAT STREET INTERSECTS TWO ROADWAY. Road work location (road name) Pioneer - Meadow Drive						

Your feedback is important to us. Please rate our efforts related to the recent pavement surface treatment in your neighborhood.	Excellent	Good	Average	Needs Work	Poor	Not applicable
Adequate notification of scheduled road work	✓					
Access to information about the work, schedules	✓					
Appropriate advance warning signs, work zone marked clearly	✓					
Feeling safe moving through work zone						✓
Professional actions and appearance of road workers	✓					
Comments about this road work						
Road work location (road name) 84th Ave SW 97223						

Your feedback is important to us. Please rate our efforts related to the recent pavement surface treatment in your neighborhood.	Excellent	Good	Average	Needs Work	Poor	Not applicable
Adequate notification of scheduled road work				✓ 2 hrs		
Access to information about the work, schedules	✓					
Appropriate advance warning signs, work zone marked clearly	✓					
Feeling safe moving through work zone	✓					
Professional actions and appearance of road workers	✓					
Comments about this road work <i>The supervisors &amp; crew worked with us to enable our already-scheduled pavers move to come before they got to our street. Thank you!</i>						
Road work location (road name) <i>Gable Parkway 97225</i>						

Your feedback is important to us. Please rate our efforts related to the recent pavement surface treatment in your neighborhood.	Excellent	Good	Average	Needs Work	Poor	Not applicable
Adequate notification of scheduled road work				✓		
Access to information about the work, schedules				✓		
Appropriate advance warning signs, work zone marked clearly						
Feeling safe moving through work zone			✓			
Professional actions and appearance of road workers		✓				
Comments about this road work <i>Didn't know Road work would be canceled with Rain. Poor planning - had to be away from house 3 days.</i>						
Road work location (road name) <i>Raleighview Dr. Still not completely finished.</i>						
<i>Work not completed by 5:30 as stated</i>						

Your feedback is important to us. Please rate our efforts related to the recent pavement surface treatment in your neighborhood.	Excellent	Good	Average	Needs Work	Poor	Not applicable
Adequate notification of scheduled road work	✓					
Access to information about the work, schedules	✓					
Appropriate advance warning signs, work zone marked clearly	✓					
Feeling safe moving through work zone	✓					
Professional actions and appearance of road workers	✓					
Comments about this road work <i>Great work by Gladys in Gaud Creek. I'm impressed with her work &amp; professionalism</i>						
Road work location (road name) <i>Graham Ave 97216</i>						

Your feedback is important to us. Please rate our efforts related to the recent pavement surface treatment in your neighborhood.	Excellent	Good	Average	Needs Work	Poor	Not applicable
Adequate notification of scheduled road work		✓				
Access to information about the work, schedules		✓				
Appropriate advance warning signs, work zone marked clearly		✓				
Feeling safe moving through work zone						✓
Professional actions and appearance of road workers				✓		
Comments about this road work <i>BAD FINISA JOB SURFACE NOT EVEN. NO FOLLOW UP ON COMPLETED WORK. BAD SUPERVISION OF QUALITY OF WORK. HIDE ANOTHER COMPANY NEXT TIME</i>						
Road work location (road name) <i>CARMELO CT</i>						

Your feedback is important to us. Please rate our efforts related to the recent pavement surface treatment in your neighborhood.	Excellent	Good	Average	Needs Work	Poor	Not applicable
Adequate notification of scheduled road work	✓					
Access to information about the work, schedules	✓					
Appropriate advance warning signs, work zone marked clearly	✓					
Feeling safe moving through work zone	✓					
Professional actions and appearance of road workers	✓					
Comments about this road work By way of N10 SW MAYU ST						
Road work location (road name)						

Your feedback is important to us. Please rate our efforts related to the recent pavement surface treatment in your neighborhood.	Excellent	Good	Average	Needs Work	Poor	Not applicable
Adequate notification of scheduled road work	✓					
Access to information about the work, schedules	✓					
Appropriate advance warning signs, work zone marked clearly	✓					
Feeling safe moving through work zone	✓					
Professional actions and appearance of road workers	✓					
Comments about this road work LOOKS GREAT! GOOD JOB.						
Road work location (road name) N W MEADOWS DR.						

Your feedback is important to us. Please rate our efforts related to the recent pavement surface treatment in your neighborhood.	Excellent	Good	Average	Needs Work	Poor	Not applicable
Adequate notification of scheduled road work	✓					
Access to information about the work, schedules	✓					
Appropriate advance warning signs, work zone marked clearly	✓					
Feeling safe moving through work zone						✓
Professional actions and appearance of road workers	✓					
Comments about this road work Our street is made in lots by other It's newer and looks great. Our street is made in lots by other bar park & connects to 17th & 18th. From Revere Street really appreciated the renewal effort Road work location (road name) Revere St. (Beverly Street)						

Your feedback is important to us. Please rate our efforts related to the recent pavement surface treatment in your neighborhood.	Excellent	Good	Average	Needs Work	Poor	Not applicable
Adequate notification of scheduled road work	✓					
Access to information about the work, schedules	✓					
Appropriate advance warning signs, work zone marked clearly	✓					
Feeling safe moving through work zone	✓					
Professional actions and appearance of road workers	✓					
Comments about this road work 1050 SW Arborcrest Way						
Road work location (road name)						

Your feedback is important to us. Please rate our efforts related to the recent pavement surface treatment in your neighborhood.

	Excellent	Good	Average	Needs work	Poor	Not applicable
Adequate notification of scheduled road work					✓	
Access to information about the work, schedules					✓	
Appropriate advance warning signs, work zone marked clearly					✓	
Feeling safe moving through work zone	✓					
Professional actions and appearance of road workers	✓					
Comments about the road work	When work was not completed as scheduled, we were not given notice of what restrictions would apply when rescheduled.					
Road work location (road name)	Laber Rd + schedule was changed 2X to the office + schedule was rescheduled					