



Candidate 161b – 174th Avenue



Need/request: Fill gaps in existing sidewalks/pathways along 174th Avenue between Bronson and Laidlaw so pedestrians do not have to walk in the travel lane with vehicles or alongside the road in the grass and mud.

Proposed solution: Construct about 800 feet of 5-foot-wide paved pathway, separated from the travel lane behind the ditch, along the east side of 174th Avenue from Parkview Drive to Bethany School entrance. This will provide a continuous pedestrian walkway along the east side of 174th from Sandpines Lane to Laidlaw Road.

Estimated cost: \$294,000 assuming some drainage improvements maybe required and adequate right-of-way exists behind the ditch.



URMD

URBAN ROAD MAINTENANCE DISTRICT

Safety Improvements

Candidates for construction
in 2015-2016

Candidate 161b – 174th Avenue

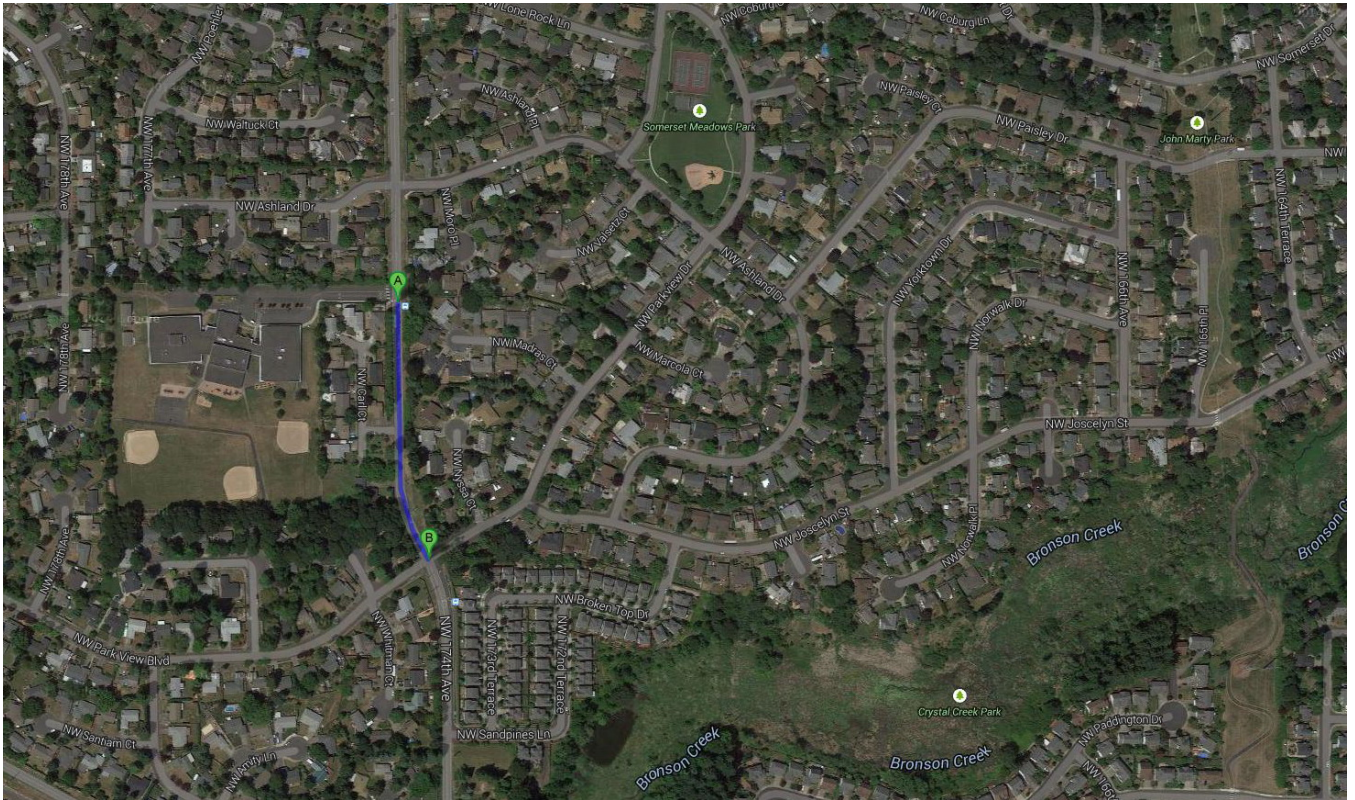

Access to Bethany Elementary School, near Crystal Creek
and Somermet Meadows Park, on Trimet Route 47



URMD

URBAN ROAD MAINTENANCE DISTRICT

Safety Improvements

Candidates for construction
in 2015-2016

Candidate 161b – 174th Avenue



Proposed paved pathway at 174th Avenue and Parkview Drive facing north



URMD

URBAN ROAD MAINTENANCE DISTRICT

Safety Improvements

Candidates for construction
in 2015-2016

Candidate 161b – 174th Avenue



Proposed paved pathway location (left) at 174th and Bethany Elementary facing south