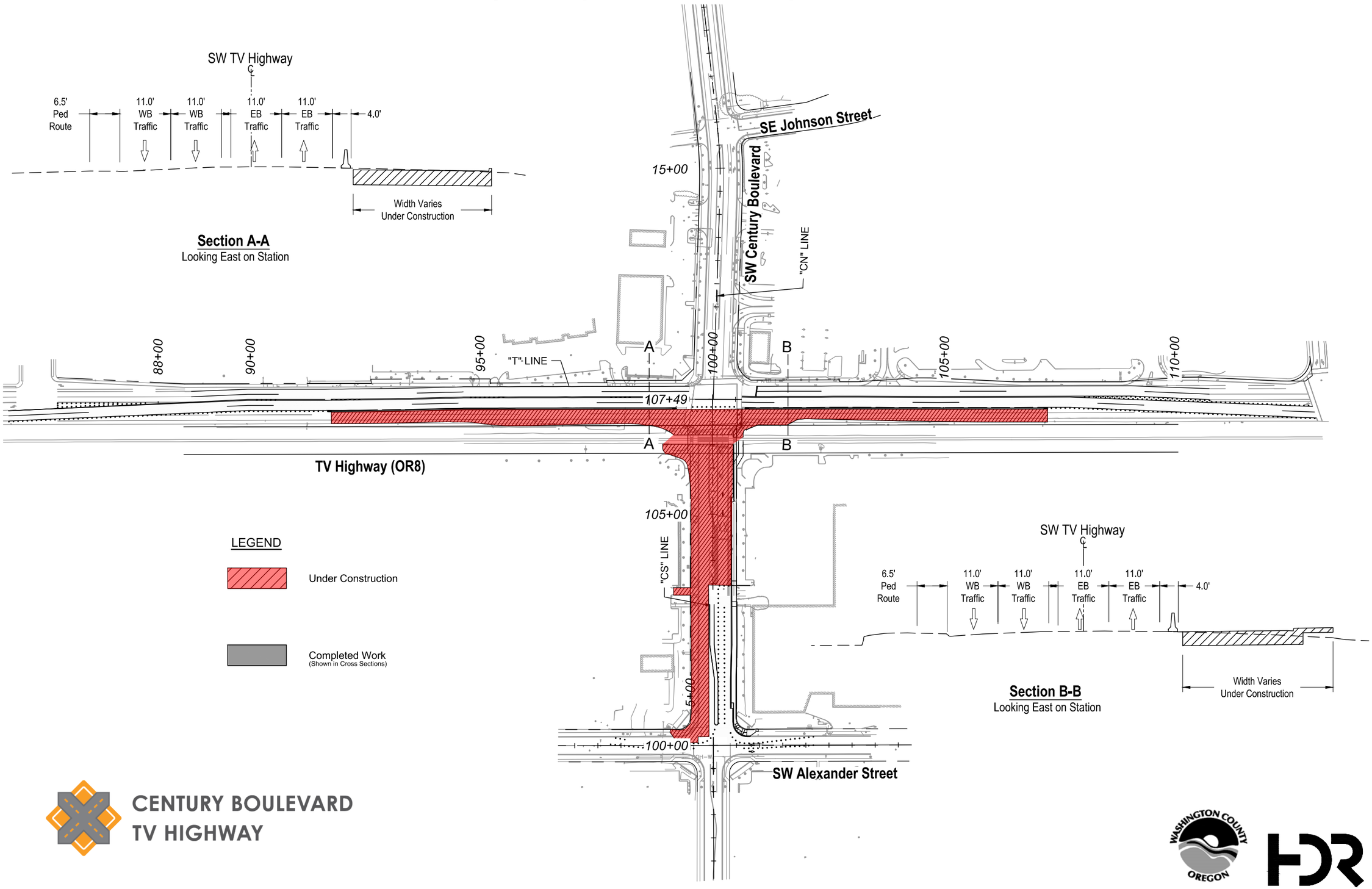Century road closure (TV Hwy to Alexander): Aug/Sept 2019 – Feb 2020
Rail crossing work (railroad contract): Jan 2020 – Feb 2020