

SW 175th Avenue and SW Kemmer Road Roundabout Staging Plans 1 and 2

STAGE 1



CONSTRUCTION SEQUENCE:

1. TRAFFIC TO REMAIN UNDER EXISTING CONDITIONS.
2. CONSTRUCT SOUTH AND WEST INTERSECTION APPROACHES.
3. CONSTRUCT ROUNDABOUT INCLUDING ENTIRE CENTER ISLAND MOUNTABLE TRUCK APRON.

STAGE 2

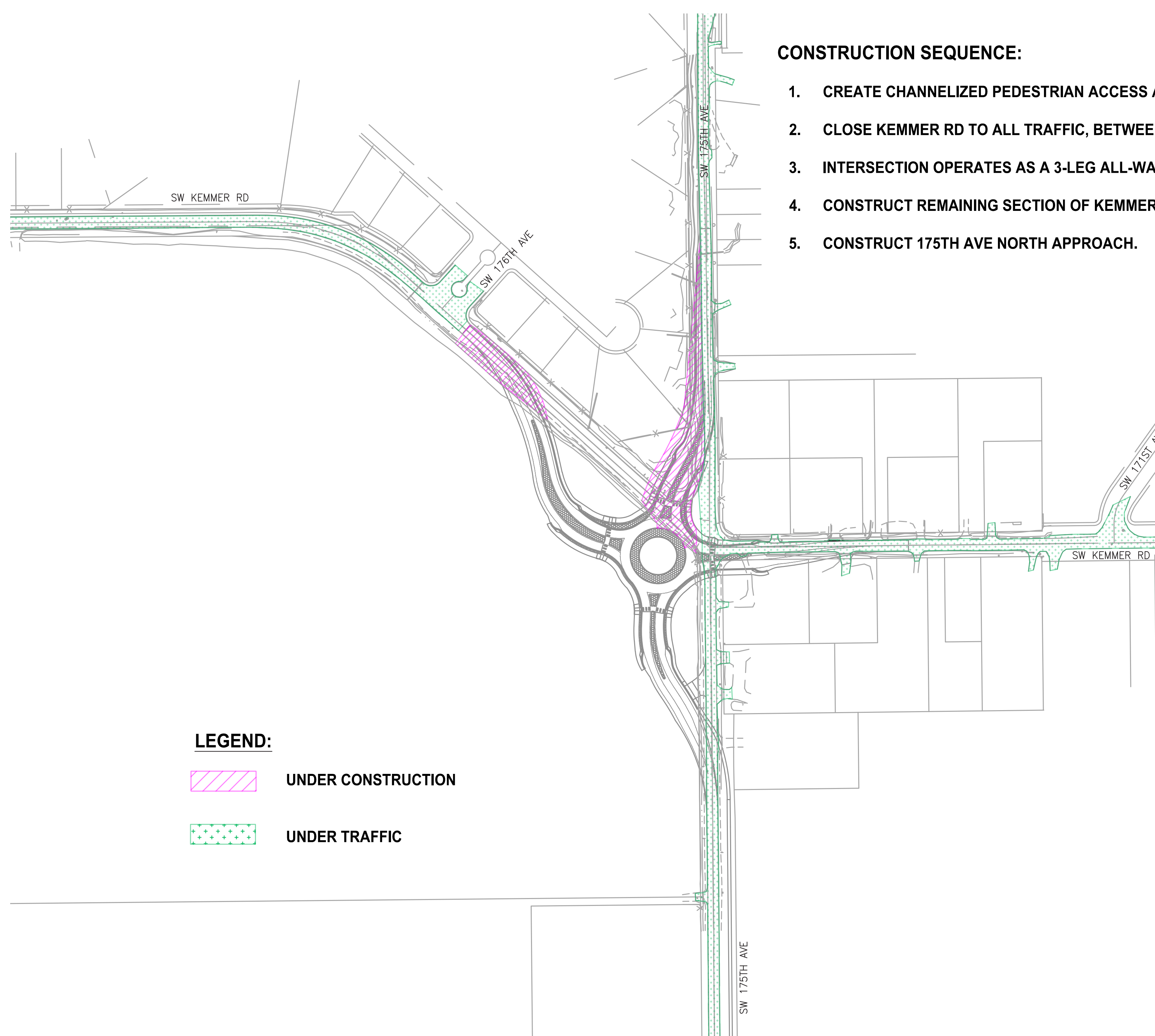

CONSTRUCTION SEQUENCE:

1. CREATE CHANNELIZED PEDESTRIAN ACCESS ALONG 175TH AVE TO KEMMER RD.
2. CLOSE KEMMER RD TO ALL TRAFFIC, BETWEEN SW 176TH AVE AND SW 175TH AVE.
3. INTERSECTION OPERATES AS A 3-LEG ALL-WAY-STOP CONTROLLED INTERSECTION.
4. CONSTRUCT REMAINING SECTION OF KEMMER RD WEST OF 175TH AVE.
5. CONSTRUCT 175TH AVE NORTH APPROACH.

LEGEND:

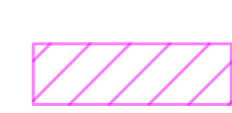
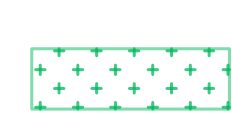
-  UNDER CONSTRUCTION
-  UNDER TRAFFIC



Department of
Land Use &
Transportation
Engineering and
Construction Services,
Engineering

Parametrix
ENGINEERING . PLANNING . ENVIRONMENTAL SCIENCES



SW 175th Avenue and SW Kemmer Road Roundabout Staging Plans 3 and 4

STAGE 3

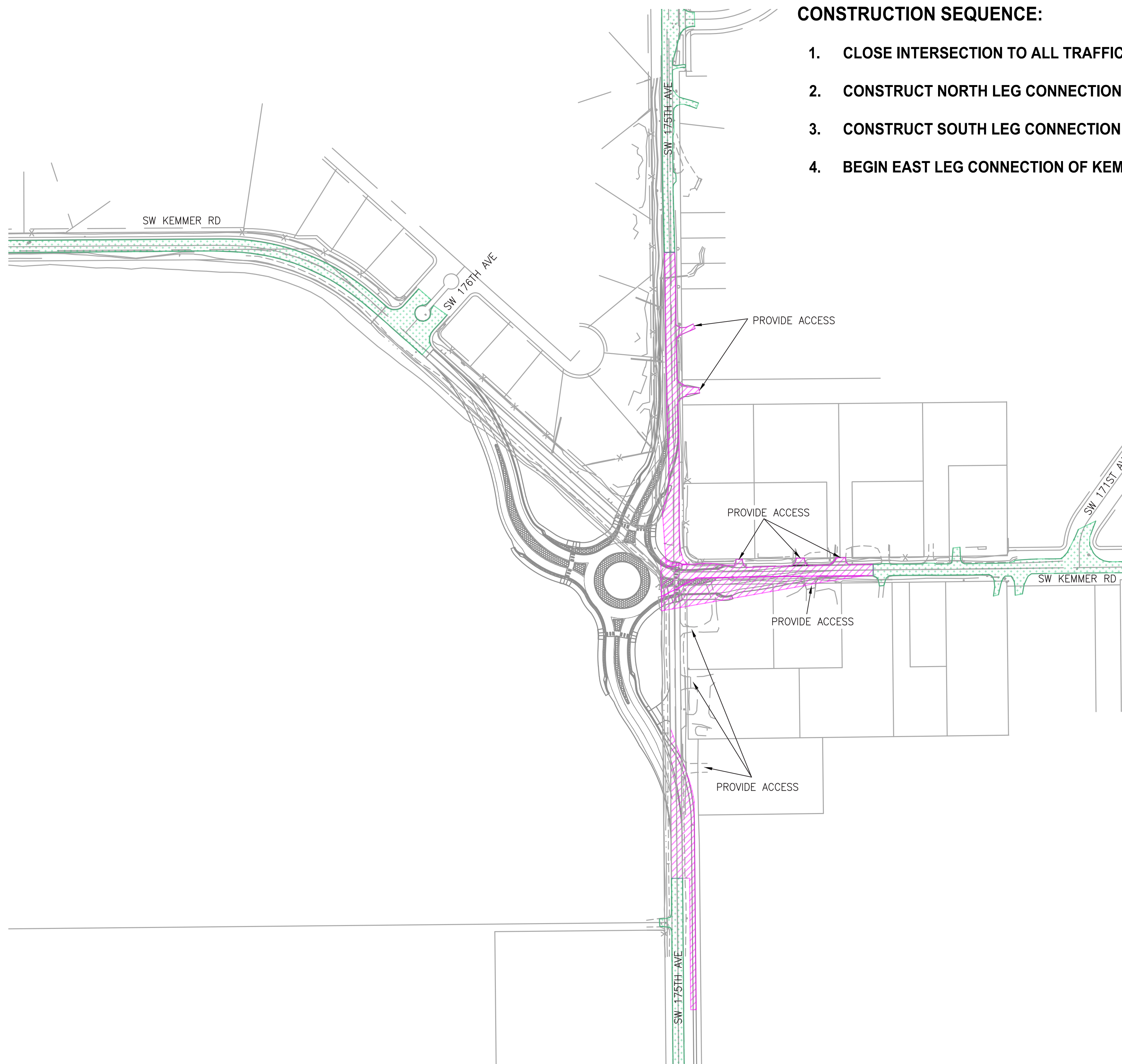

CONSTRUCTION SEQUENCE:

1. CLOSE INTERSECTION TO ALL TRAFFIC. PROVIDE LOCAL ACCESS.
2. CONSTRUCT NORTH LEG CONNECTION OF 175TH.
3. CONSTRUCT SOUTH LEG CONNECTION OF 175TH.
4. BEGIN EAST LEG CONNECTION OF KEMMER RD.

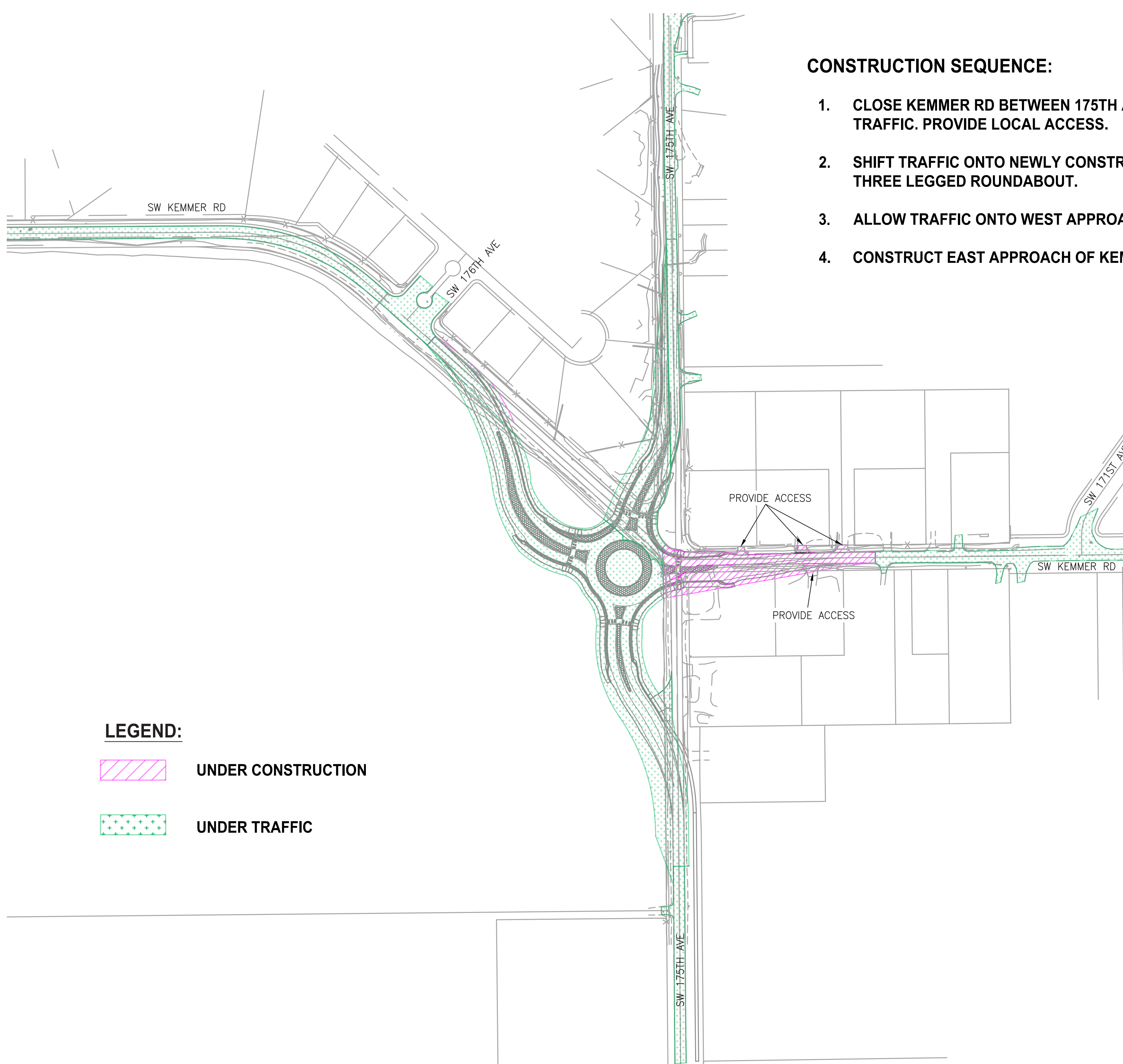

STAGE 4



CONSTRUCTION SEQUENCE:

1. CLOSE KEMMER RD BETWEEN 175TH AVE AND 171ST AVE TO THROUGH TRAFFIC. PROVIDE LOCAL ACCESS.
2. SHIFT TRAFFIC ONTO NEWLY CONSTRUCTED INTERSECTION OPERATING AS A THREE LEGGED ROUNDABOUT.
3. ALLOW TRAFFIC ONTO WEST APPROACH OF KEMMER RD IN BOTH DIRECTIONS.
4. CONSTRUCT EAST APPROACH OF KEMMER RD.

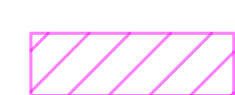
LEGEND:

-  UNDER CONSTRUCTION
-  UNDER TRAFFIC

