GASTON RD
- BRIDGE -

Gaston Road Over Wapato Creek

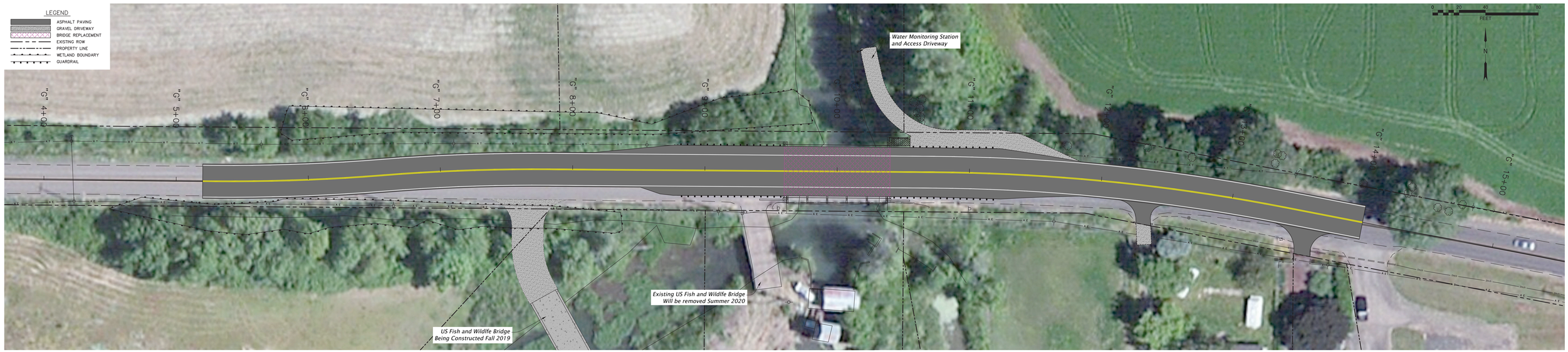

WASHINGTON COUNTY OREGON

DAVID EVANS AND ASSOCIATES INC.

GASTON ROAD OVER WAPATO CREEK BRIDGE REPLACEMENT